

PROACT.[®]

PA162

UNISEX reversible basketball shorts

- Reversible and unisex.
- Elasticated waistband with drawstring for a greater fit.

100% polyester. Unisex and reversible. 2 x 150 gsm stitched layers. Elasticated waist with drawcord. Average weight size L : 270g.

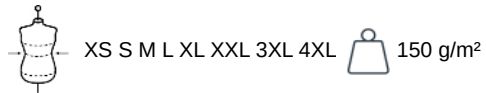

More information

Logistic



Country of origin



Customs code

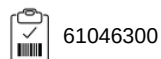

PROACT.[®]

PA162

UNISEX reversible basketball shorts

Dimensions (cm)

PROACT[®]

PA162

UNISEX reversible basketball shorts

Colours information



Black
RVB : 35,35,37
Pantone C : Black
Pantone TCX : 19-4004TCX

White

RVB : 236,236,252
Pantone C : White
Pantone TCX : 11-0601TCX



Sporty Navy
RVB : 34,51,72
Pantone C : 7546C
Pantone TCX : 19-4024TCX

White

RVB : 236,236,252
Pantone C : White
Pantone TCX : 11-0601TCX



Sporty Red
RVB : 181,18,46
Pantone C : 1805C
Pantone TCX : 19-1761TCX

White

RVB : 236,236,252
Pantone C : White
Pantone TCX : 11-0601TCX



Sporty Royal Blue
RVB : 4,96,160
Pantone C : 647C
Pantone TCX : 18-4045TCX

White

RVB : 236,236,252
Pantone C : White
Pantone TCX : 11-0601TCX

Logistic



5



25

Sizes	Width (cm)	Height (cm)	Length (cm)	Net weight (kg)	Gross weight (kg)	Pieces/Box	Pieces/Bundle
XS	25	35	30		0	25	
S	25	35	30		0	25	
M	25	35	30		0	25	
L	25	35	30		0	25	
XL	25	35	30		0	25	
XXL	25	35	30		0	25	
3XL	25	35	30		0	25	
4XL	25	35	30		0	25	